

AK0100- Client Complaint Management

Interior Health would like to recognize and acknowledge the traditional, ancestral, and unceded territories of the Dākelh Dené, Ktunaxa, Nlaka’pamux, Secwépemc, St’át’imc, Syilx, and T̓silhqot’in Nations, where we live, learn, collaborate and work together.

Interior Health recognizes that diversity in the workplace shapes values, attitudes, expectations, perception of self and others and in turn impacts behaviors in the workplace. The dimensions of a diverse workplace includes the protected characteristics under the human rights code of: race, color, ancestry, place of origin, political belief, religion, marital status, family status, physical disability, mental disability, sex, sexual orientation, gender identity or expression, age, criminal or summary conviction unrelated to employment.

1.0 PURPOSE

To ensure consistency, based on stated principles, in managing all client care concerns related to care and service delivery.

2.0 DEFINITIONS

TERM	DEFINITION
Client	Includes patients and persons in care in Interior Health facilities and programs. Within this policy, client may also refer to: <ul style="list-style-type: none"> a. The person who has been authorized under the common law or an enactment to make health care decisions in respect of that individual, the person having that authority, or b. A person acting on behalf of the client with the express consent of the client.
Care Concern	(a) sharing a concern respecting one or more of the following: <ul style="list-style-type: none"> I. the delivery of, or the failure to deliver, health care; II. the quality of health care delivered; III. the delivery of, or the failure to deliver, a service

Policy Sponsor: Vice President, Medicine and Quality	1 of 4
Policy Steward: Director, Patient Safety	
Date Approved: July 2002	Date(s) Reviewed-r/Revised-R: February 2023
<i>This is an Interior Health CONTROLLED document. A copy of this document in paper form is not controlled and should be checked against the electronic file version to ensure accuracy.</i>	

AK0100- Client Complaint Management

	<p>relating to health care;</p> <p>IV. the quality of any service relating to health care, and</p> <p>(b) made by or on behalf of the individual to whom the health care or service was delivered or not delivered;</p>
External Care Concern	<p>means a care quality concern, submitted to PCQO, that:</p> <p>(a) the PCQO determines</p> <p style="margin-left: 20px;">I. relates to another health authority, or</p> <p style="margin-left: 20px;">II. should be processed by another entity,</p> <p>(b) the minister, under section 6, directs is to be referred to another entity, or</p> <p>(c) is included in this definition by regulation of the minister.</p>

3.0 POLICY

Interior Health (IH) is committed to addressing care concerns in a clear, consistent, timely and transparent manner to address individual client needs. IH will monitor trends and take necessary corrective action to improve services and prevent reoccurrence.

Patient Care Quality care concerns are best addressed and resolved at the time and place they occur. A concern related to quality of care is best discussed with the person/unit/program providing the service.

If resolution is not achieved at the service delivery level, the client is to be referred to the Patient Care Quality Office (PCQO) who will acknowledge the feedback and conduct a comprehensive review of the concern. The Patient Care Quality and Safety Consultant will engage with the appropriate stakeholders to review the client's concerns in efforts to provide meaningful resolution.

As per the *Patient Care Review Board Act*, care concerns investigations are to be completed and a response provided within 40 business days. The Consultant will work with operational and medical staff leaders to adhere to the legislated

Policy Sponsor: Vice President, Medicine and Quality	2 of 4
Policy Steward: Director, Patient Safety	
Date Approved: July 2002	Date(s) Reviewed-r/Revised-R: February 2023
<p><i>This is an Interior Health CONTROLLED document. A copy of this document in paper form is not controlled and should be checked against the electronic file version to ensure accuracy.</i></p>	

AK0100- Client Complaint Management

timelines.

PCQO care concerns will be managed using the principles set out in [Appendix B](#).

Appropriate measures including adherence to the *Freedom of Information and Protection of Privacy Act* will be taken to protect the confidentiality of the client.

Clients have the right to escalate their concerns to the Patient Care Quality Review Board (PCQRB), when a resolution has not been achieved to their satisfaction through the PCQO process.

3.1 Performance Monitoring

Care concerns that are referred to the PCQO will be monitored by Patient Safety on an ongoing basis for the following criteria. This list is not exhaustive and is subject to direction from government.

- number of care concerns by sector, subsector and subject
- number of Aboriginal care concerns
- response time to acknowledge the concern, complete investigations, provide feedback to the client on investigation findings
- resolutions of concerns by outcome
- number of quality issues identified during the PCQO process
- number of quality issues acted upon
- number of External care concerns

4.0 PROCEDURES

[See Appendix A](#)

5.0 REFERENCES

1. *British Columbia Patient Care Quality Review Board Act*

Policy Sponsor: Vice President, Medicine and Quality	3 of 4
Policy Steward: Director, Patient Safety	
Date Approved: July 2002	Date(s) Reviewed-r/Revised-R: February 2023
<p><i>This is an Interior Health CONTROLLED document. A copy of this document in paper form is not controlled and should be checked against the electronic file version to ensure accuracy.</i></p>	

AK0100- Client Complaint Management

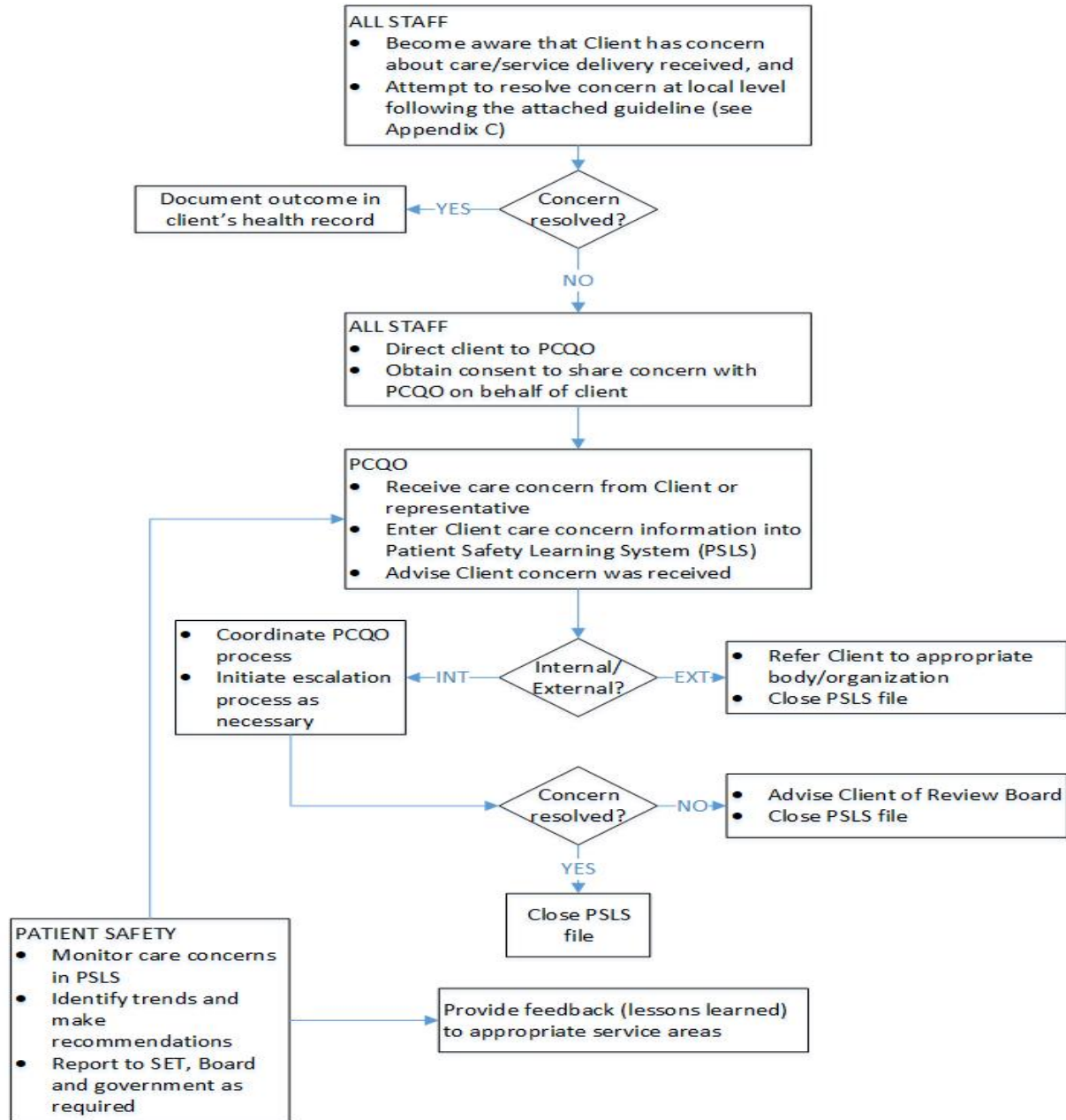

Policy Sponsor: Vice President, Medicine and Quality 4 of 4

Policy Steward: Director, Patient Safety

Date Approved: July 2002 Date(s) Reviewed-r/Revised-R: February 2023

This is an Interior Health CONTROLLED document. A copy of this document in paper form is not controlled and should be checked against the electronic file version to ensure accuracy.