Interior Health
INFECTION PREVENTION & CONTROL

ANTIMICROBIAL-RESISTANT ORGANISMS (ARO) ADDITIONAL PRECAUTIONS ASSESSMENT

September 2024

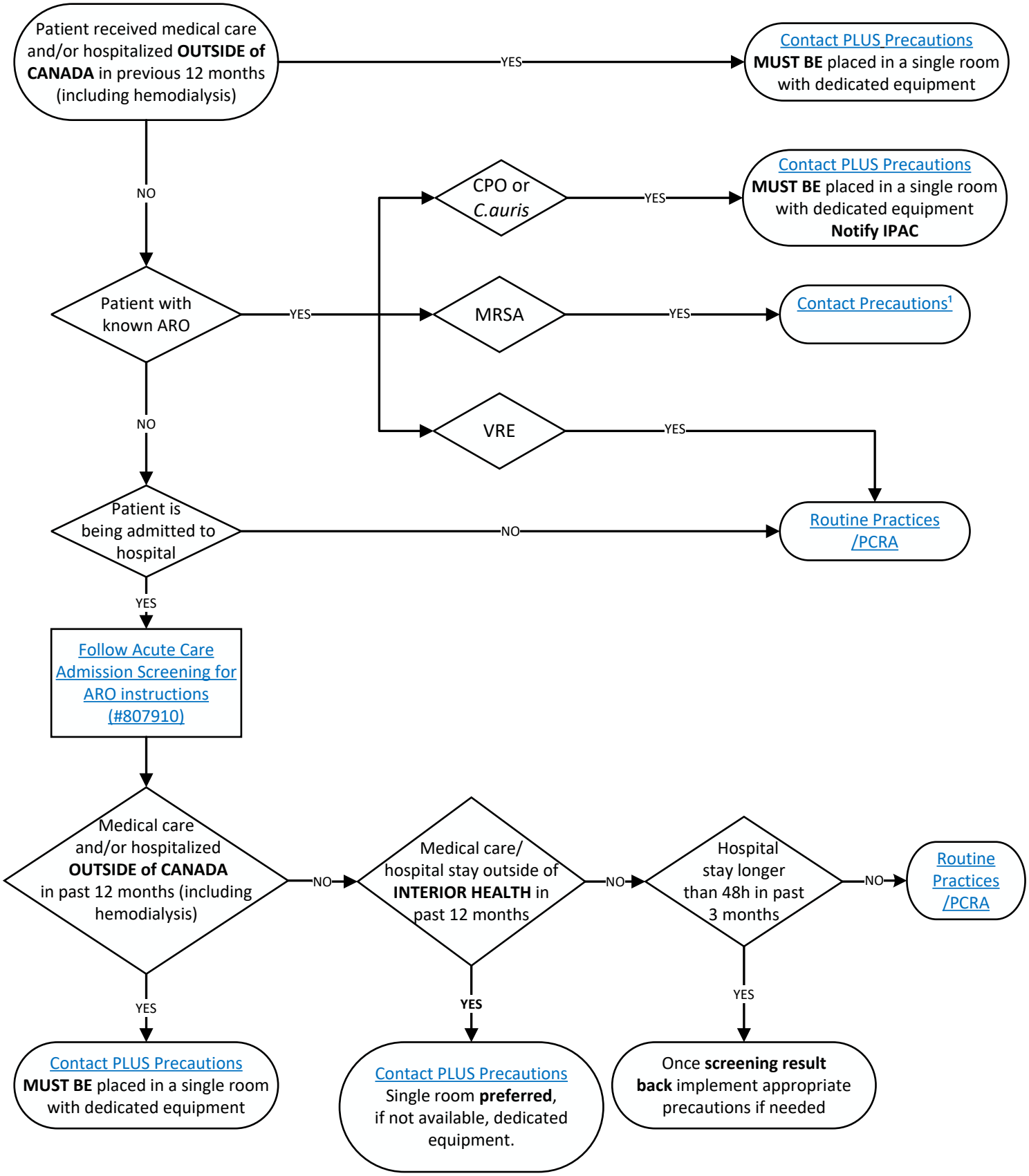

[1] Review Contact Precautions for guidance on Patient Placement and Accommodations

For additional information contact IPAC@interiorhealth.ca

ARO Antimicrobial-resistant Organism
CPO Carbapenem-producing Organisms
MRSA Methicillin-resistant *Staphylococcus aureus*
PCRA Point of Care Risk Assessment
VRE Vancomycin-resistant enterococci