Interior Health
INFECTION PREVENTION & CONTROL

Rash & Fever Additional Precautions Assessment

October 2024

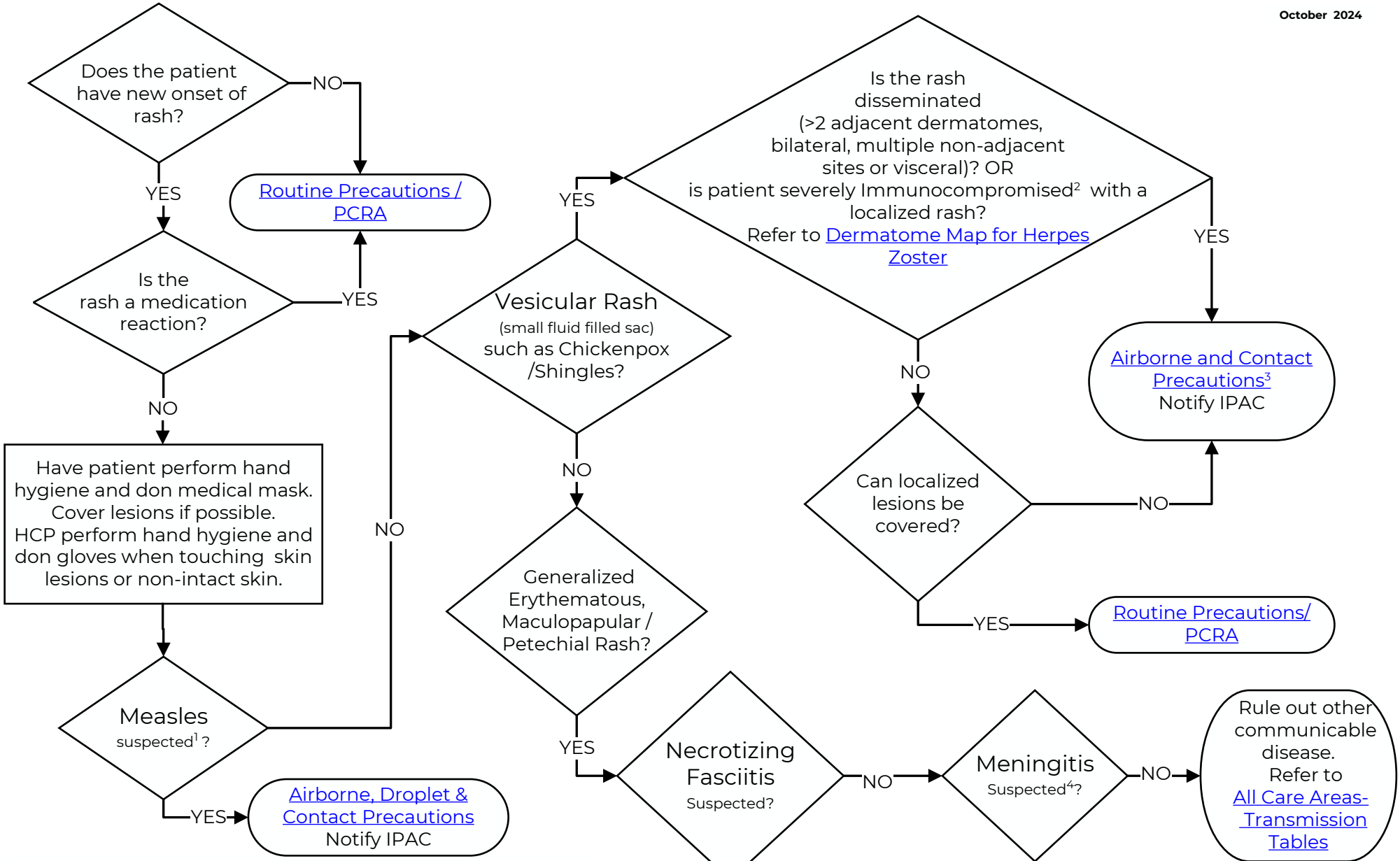

1. Clinically suspected measles/generalized rash and fever and exposure to measles case / visit to area with documented measles outbreak.
2. Refer to Immunocompromised Patients Definitions
3. If an Airborne Infection Isolation Room is not available, then place patient in a private room with doors closed.
4. Fever, rash, headache, altered level of consciousness.

*Droplet & Contact Precautions for pediatric population

For more information, contact IPAC@interiorhealth.ca

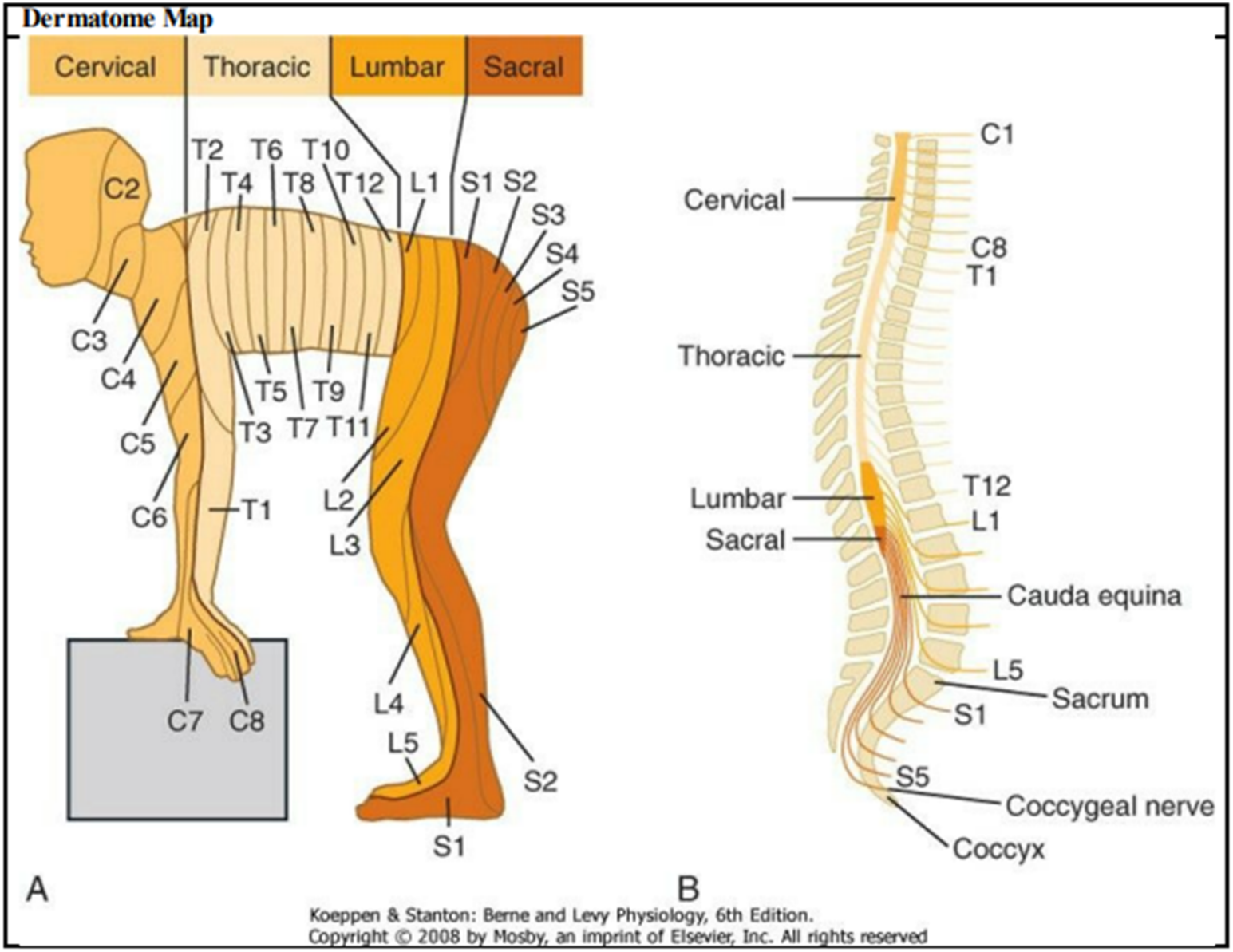

Koeppen & Stanton: Berne and Levy Physiology, 6th Edition.
Copyright © 2008 by Mosby, an imprint of Elsevier, Inc. All rights reserved